ROSEMOUNT
MINNESOTA

2021 Street Improvements
City of Rosemount

South Project Area Tree Removals
November 2020

BOLTON & MENK

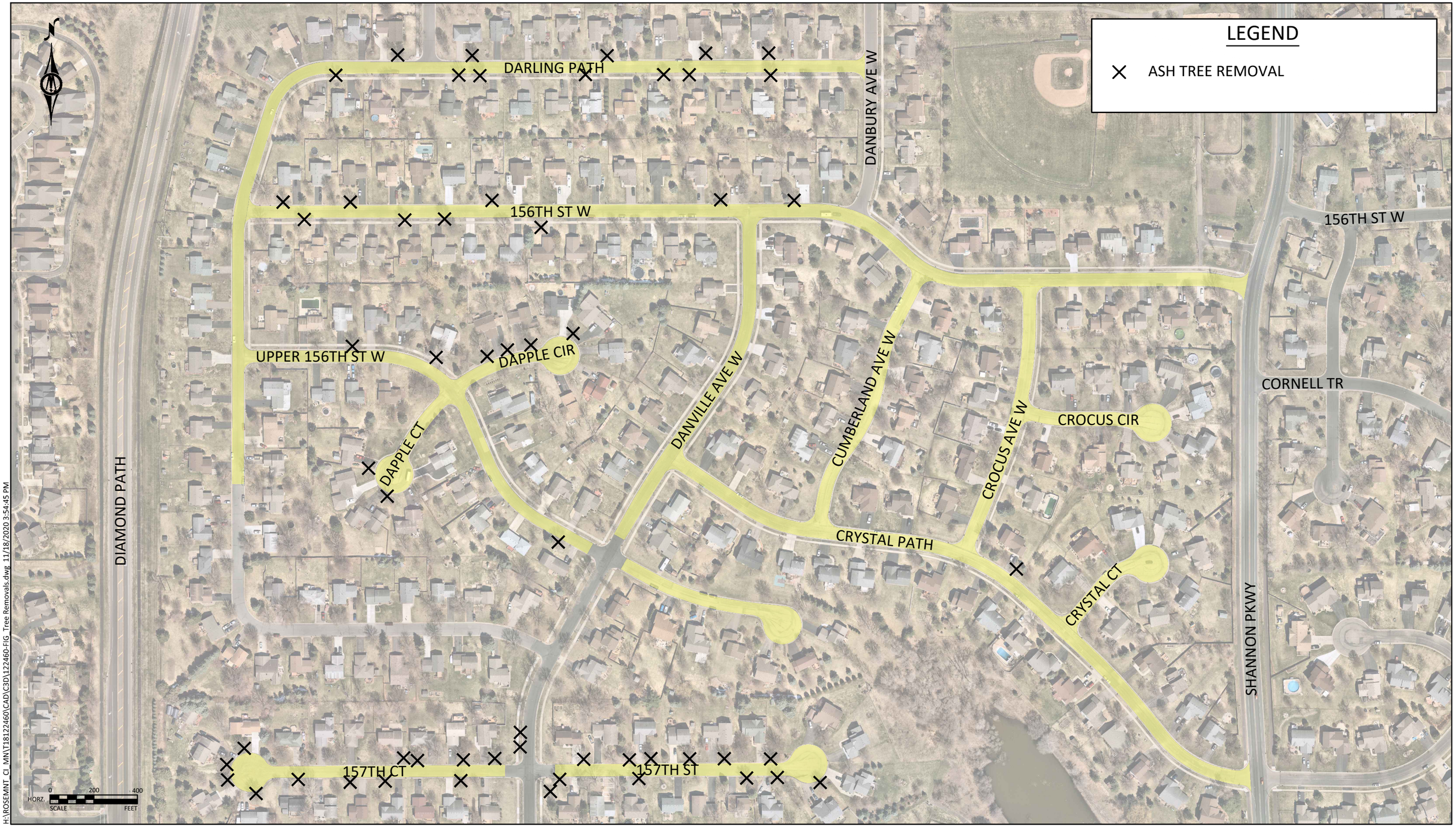

H:\ROSEMNT_CI_MN\T18\122460\CAD\C3D\122460-FIG_Tree Removals.dwg 11/18/2020 3:54:45 PM