ROSEMOUNT
MINNESOTA

2021 Street Improvements
City of Rosemount

North Project Area Tree Removals
November 2020

BOLTON & MENK

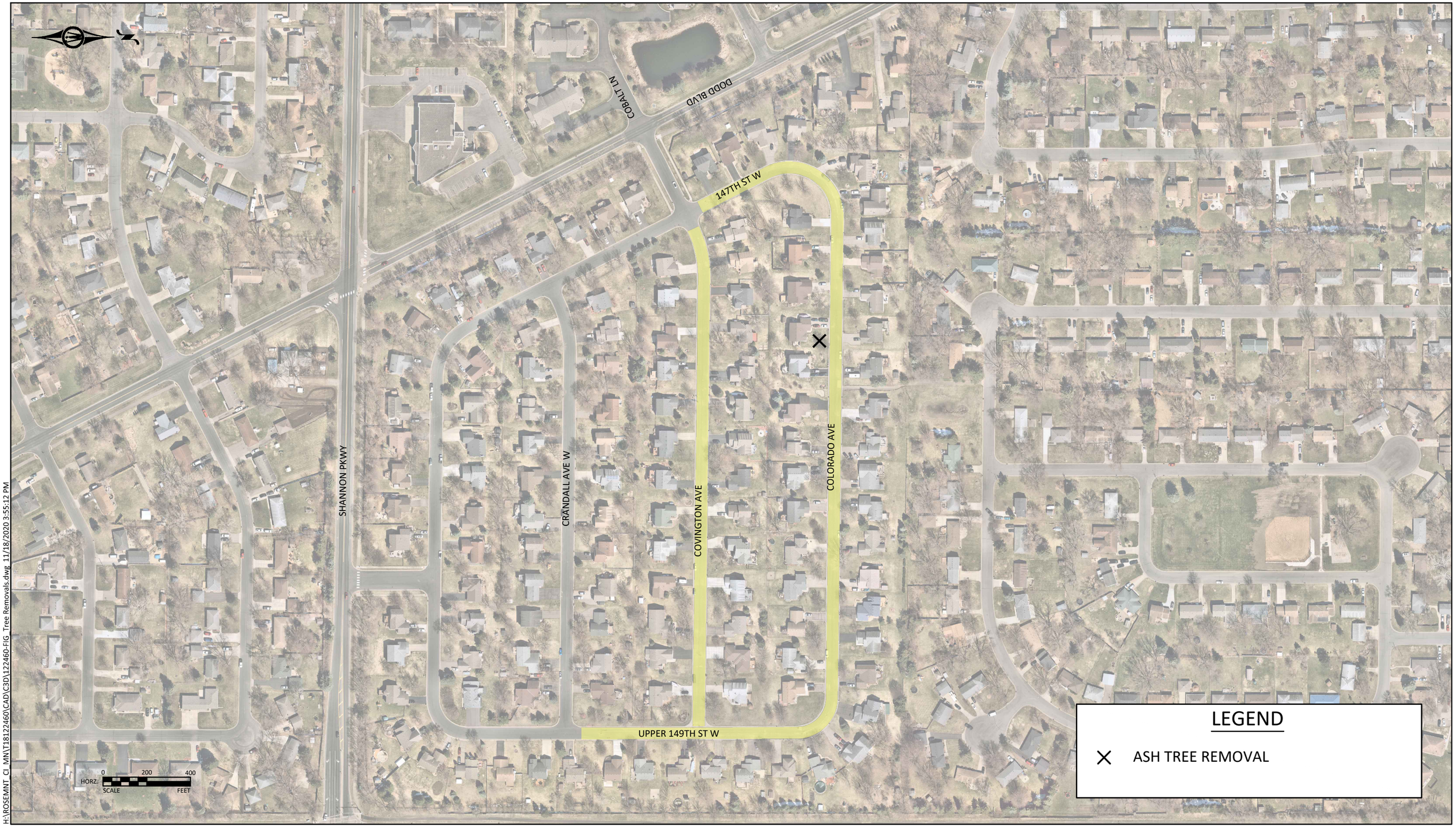

H:\ROSEMNT_CI_MN\T18122460\CAD\C3D\122460-FIG_Tree Removals.dwg 11/18/2020 3:55:12 PM